H. AYUNTAMIENTO 2021-2024

Contraloría Municipal

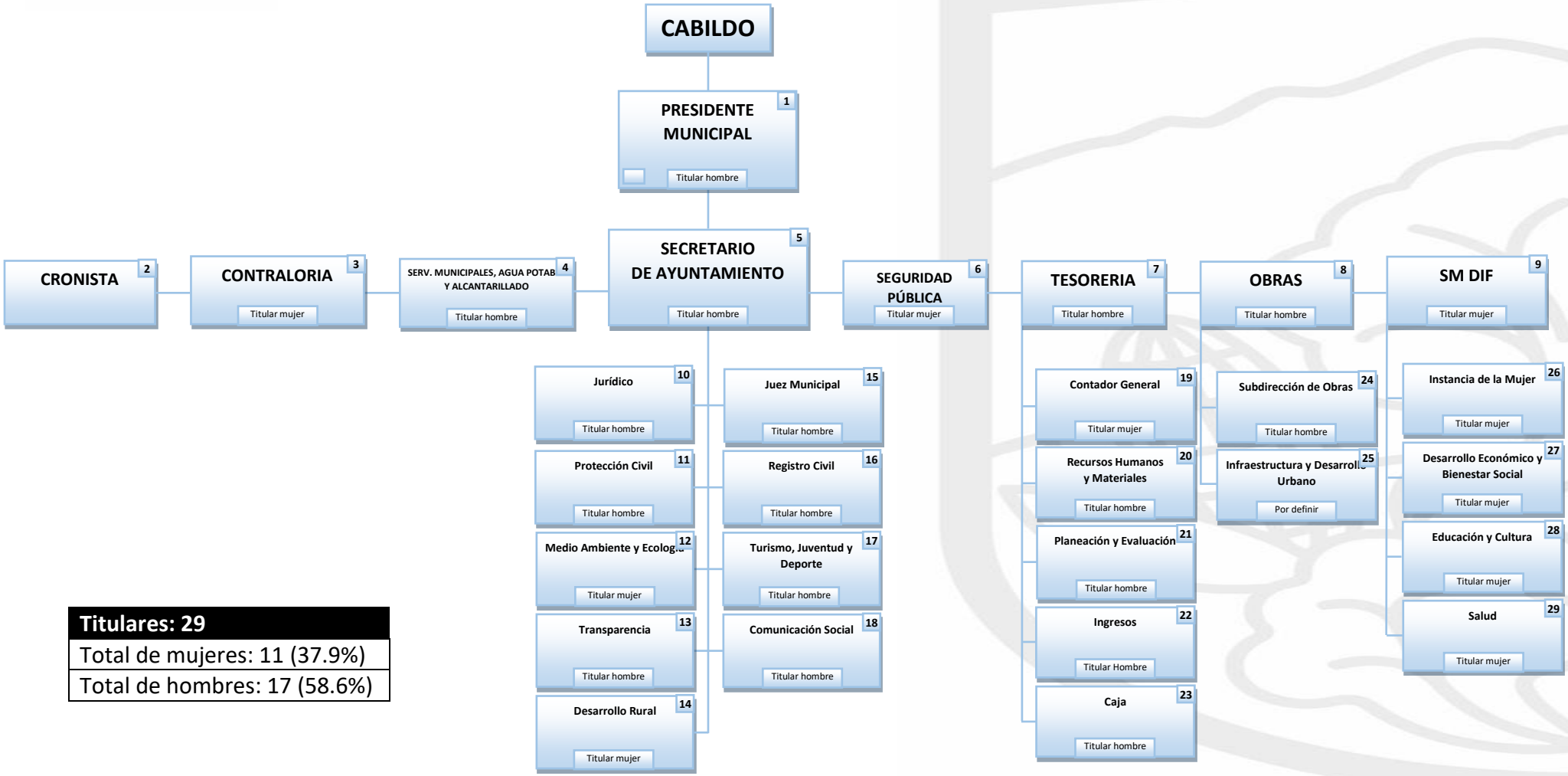

Titulares: 29
Total de mujeres: 11 (37.9%)
Total de hombres: 17 (58.6%)